

Saint Catherine Foundation

14 Cleveland Row London SW1A 1DP
Telephone 020 7396 5420 Fax 020 7396 5440

CHRISTMAS CARDS 2006

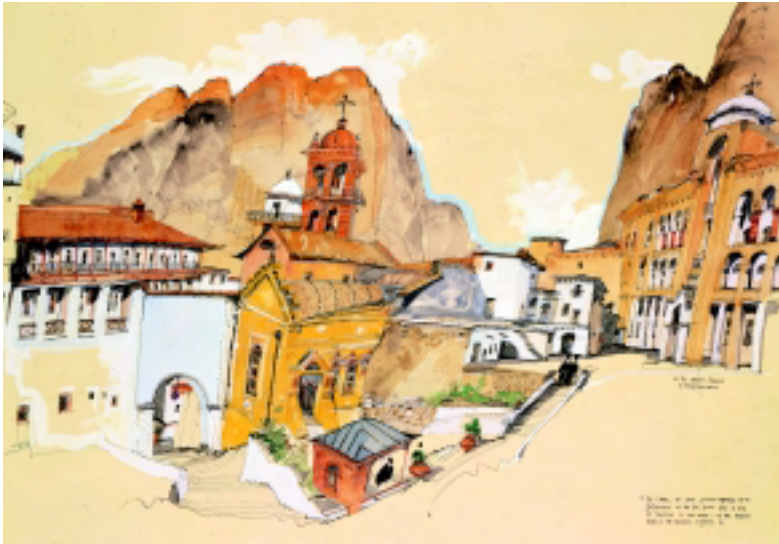

*The Chapel of Saint Stephen, the Bell Tower and Minaret
at Saint Catherine's*
Watercolour, Doug Patterson, 2002



Icon with the Virgin Pelagonitissa
Byzantine, early 15th century
Tempera on gessoed linen over wood
Monastery of Saint Catherine at Mount Sinai

Actual size not shown

*Both cards measure a generous 17.8 by 14 centimetres
(7 by 5 1/2 inches)*

The Saint Catherine Foundation charity Christmas cards for 2006 feature an icon of the Virgin Pelagonitissa from the important Saint Catherine's Monastery collection and an illustration from Doug Patterson's Saint Catherine's Portfolio. The cards are produced by the Wren Press in London on heavy semi-gloss paper with a matt interior writing surface. The matching envelopes have a gummed flap.

Thanks to the sponsorship of the EFG Bank Group,
all proceeds from Christmas card sales benefit the Saint Catherine Foundation and its work.

Printing costs have been met by the

EFG  Bank Group

ORDER FORM

Name _____

Address _____

_____ Daytime Telephone Number _____

I would like to order _____ cards including postage and packing at £1.40 per card.

(5 cards £7 * 10 cards £14 * 20 cards £28 * 30 cards £42 * 50 cards £70 * 100 cards £140)

Virgin Pelagonitissa

_____ With the greeting: *With Best Wishes for Christmas and the New Year*

_____ With the greeting: *Season's Greetings*

_____ With no greeting: Blank

_____ Please overprint my name and /or the following message for an additional charge of £75 for 100 cards, then £45 per 100.

Write your name and/or message here in block letters: _____

(The minimum order for overprinting or personalization is 100 cards).

The Chapel of Saint Stephen, the Bell Tower and Minaret

_____ With the greeting: *With Best Wishes for Christmas and the New Year*

_____ With the greeting: *Season's Greetings*

_____ With no greeting: Blank

_____ Please overprint my name and /or the following message for an additional charge of £75 for 100 cards, then £45 per 100.

Write your name and/or message here in block letters: _____

(The minimum order for overprinting or personalization is 100 cards).

I would like to make a donation of £ _____ towards conservation work at the Library.

I enclose a cheque or money order for £ _____

Please charge my credit card. The total amount is £ _____

Visa MasterCard American Express

Number

Expiry Date

Signature _____ Date _____